

2021 ANNUAL
REPORT

Help when cancer strikes
an**gel**
foundation

None of us get where we are without some grit and perseverance. We all face challenges both great and small throughout life, and there are times we simply must push our way through. On those occasions, intellect and determination can help us navigate the challenge, but our ability to endure those hardships ultimately sees us to the other side.

Angel Foundation's role is not to treat the physical aspects of cancer. Instead, we give emergency financial assistance for basic, non-medical needs, as well as pro-bono financial education and coaching, so that patients can navigate the high cost of cancer treatment. We provide programs that offer social and emotional support for the entire family. Over twenty years of experience has shown that if we help patients manage the overwhelming stresses of cancer, we can empower them to live well with cancer. With appropriate support, patients can focus on their health, daily life, and survivorship, rather than worrying about their bills or how the disease and its treatment will affect their families.

In March of 2019, did you think the world would still be dealing with a pandemic more than two years later? During this uncertain time, Angel Foundation leaned into innovative and creative collaborations to ensure we reached our goals. We knew we needed to pull together to solve complex problems, particularly in a crisis. Without question, joint efforts to improve health outcomes are essential. Working together, sharing resources, and combining our talents enhanced the likelihood of achieving positive results.

Through collaboration, we were able to expand our network and pursue new ideas. As a result, in 2021, we embarked on a wide variety of projects, multiplying our efforts in the process. These collaborations sparked innovation and delivered tangible results. And yes, it took patience to build the trust necessary to create new partnerships, but we saw it pay off. We invite you to read on and learn more about "Angel in action." We thank you for making our work possible through your belief in us and your generous support.

With Gratitude,

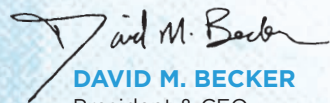
DAVID M. BECKER
President & CEO

YVETTE MULLEN
Angel Foundation Board Chair

Angel in Action



David M. Becker
President and CEO



Yvette Mullen
Angel Foundation
Board Chair

The Lives We Touch

Carneice Poe understands what it means to have your world change in an instant. When she found out she had cancer, she invited the whole family over for Sunday football (it just happened to be with the Vikings) by telling them “Hey, I need you guys to come over because I need to talk to you about something.”

Her brother, whom she often calls Mr. Impatient, started asking other family members, “Is she going get married again? What is she is going to tell everyone?” He had all kinds of ideas what it could be, but when they gathered, Carneice was ready with a meal. She made sure everyone was comfortable, and then she told them she had breast cancer. She let them know she needed their support, and that she wanted to explain everything to them and answer their questions. She handed out paperwork, folders, and literature to the whole family and, as she describes it, she provided an “I have Breast Cancer 101 and I don’t want anyone to worry, because I got this” informational session on what it means to have cancer.

Carneice comes from a family of strong women, and one thing they instilled in her is pride. That pride makes it difficult for her to ask for help. It was her social worker, Michelle, who told her about Angel Foundation, and even offered to fill out the paperwork for her. Initially, Carneice told Michelle, “There’s no need, you know, I’ll be okay.” But Michelle gently reminded her it is okay to ask for help.

*As she thinks
back to the months
of treatment,
Carneice could not be
more grateful to
everyone who helped her.*

*She knows she could not have done it
without her family and the
many others who were there for her.
Carneice is especially grateful Michelle connected
her to the Angel Foundation.*



Now, Carneice embraces all that she went through during that time because it reminds her that she survived. She is alive, she goes out walking, and she goes to work every day. In fact, she has two jobs. She went back to her second job because she missed the interaction with people. She is planning trips and believes she will be able to take them. She is happy. Looking back, Carneice shares, “I think that was my village, so I’d like to just thank all of them.”

Profiles of Partners in Action

American Indian Cancer Foundation and UCare

Minnesota is home to 11 sovereign American Indian Nations and more than 60,000 Native American people. According to the Minnesota Department of Health, the Native American population has the highest rate of cancer incidence and the highest rate of poverty by ethnicity in the state. These findings led us to partner with UCare to test our programs in four counties outside of our normal service area and measure impact on social determinants of health that cancer patients often face, which include food access, housing, and transportation. We are currently working to provide more expansive support to the Native American community in partnership with the American Indian Cancer Foundation (AICF) and our programs will now be accessible to Native Americans throughout the state of Minnesota.



American Indian
Cancer Foundation.



"We are thrilled to partner with the Angel Foundation. Our organizations share a strong dedication to providing support, education, and other assistance to our relatives battling cancer. Partnerships such as this will help to change and improve health outcomes for countless lives."

— Melissa Buffalo, CEO
American Indian Cancer Foundation



Ameriprise Volunteers

Our Financial Cancer Care pilot being completed and ready to launch was truly a labor of love and compellingly demonstrates the power of partnerships. With expert guidance from the Foundation for Financial Planning, a committed team of Certified Financial Planners™ from Ameriprise Financial, and the strong financial support of both, as well as support from Blue Cross Blue Shield of Minnesota and AbbVie, we were able to take an idea and turn it into a consistent program of monthly educational workshops, individual advice, and coaching to help patients manage the long-term financial burdens of a cancer diagnosis.



*"I am passionate about volunteering.
As a cancer survivor, I want to provide
support to others with cancer. I enjoy the process
of sharing information about the professional work
I do as a Certified Financial Planner™.
I hope I can be of service and assist others through
creating and facilitating workshops.
Angel Foundation does such important work –
I am honored to be a part of the organization."*

— Christine A. Ebert, CFP®, CRPC®,
BFATM Prism Wealth Management



Ames Construction

Ames Construction is one of the largest heavy civil and industrial general contractors in the nation. The company has a long history of supporting the communities in which they live and work, benefiting countless organizations with financial contributions. Angel's corporate partnership with Ames Construction began in 2013 right here in Minnesota. The Ames for Angel Golf Invitational has raised more than \$2.5 million dollars to ensure Angel's mission delivery to individuals and families in the local community.



Ames Construction

*"We are proud to be associated with
Angel Foundation and grateful to the companies
and individuals who opened their hearts
to support these essential programs."*

— Raymond Ames

Foundation For Financial Planning

The Foundation for Financial Planning provides pro bono planning and advice to vulnerable groups such as domestic abuse survivors, wounded veterans, lower-income essential workers, and people with cancer, delivered by passionate Certified Financial Planners™ across the nation. They have been instrumental in providing the Financial Cancer Care program with the tools necessary to prepare planners for the comprehensive financial training offered through our educational workshops and one-on-one coaching, as well as supporting the program financially through their Foundation.



"The Foundation is proud to support Angel Foundation's efforts to bring pro bono financial planning to people with cancer and their families. Angel's program can reduce what is called the 'financial toxicity' of cancer and help patients to focus more on their treatment and less on their finances."

— Jon Dauphiné, Esq.,
Chief Executive Officer



"We are proud to support Angel Foundation and their on-going work in supporting cancer patients and their families."

— Dr. John Schwerkoske
Minnesota Oncology President

Minnesota Oncology

In 2001, Minnesota Oncology Hematology, now Minnesota Oncology, provided \$65,000 in seed money to set up Angel Foundation. Margie Sborov, Angel Founder and patient advocate for more than 16 years, often met patients facing severe financial and emotional worries. At that time, she had few resources to offer. Patients were making painful decisions: "Should I cut my medication in half so I can pay rent?" "Should I pay for my clinic visits or buy food?" It was through this partnership that Angel Foundation's Emergency Financial Assistance program was created. Over the past twenty years Angel has provided more \$11 million dollars to help with non-medical basic needs to 35,000 patients and Minnesota Oncology continues to be one of Angel Foundation's longest and strongest partners.



MINNESOTA ONCOLOGY

Open Arms of Minnesota

In 2021, Angel Foundation began taking a closer look at how food insecurity is impacting our clients facing cancer. We have seen a dramatic increase in the need for food. In June, we implemented the Meals in Motion program to ensure Angel families had more healthy food options. Through a partnership with Open Arms of Minnesota, our clients now have the option to receive medically tailored meals (14) at a time for 8 weeks. Nutritious meals help make our clients' treatments more effective, so they can focus on their health and recovery. We chose Open Arms of Minnesota as a partner because of their vast experience with cancer patients. To date, we have provided 6,429 meals to cancer patients, with Open Arms of Minnesota providing meals for the caregiver and dependents in the family. Through collaborations like this, we can serve our patients in an even greater way.

"At Open Arms, we operate under the belief that food is medicine. Our purpose is to create an inclusive and joyful community to provide high-quality medically tailored meals, nutrition education, and hope for our clients living with critical and life-threatening illnesses."



"Thanks to partners such as the Angel Foundation, we build and strengthen that community – giving us the opportunity to provide meals to Minnesotans who need our support. It's an honor to work alongside the Angel Foundation in delivering hope with every meal."

— Leah Hébert Welles
Open Arms of Minnesota CEO





150 PATIENTS
ENROLLED

320 HOURS
OF FREE FINANCIAL
COACHING

41 CERTIFIED FINANCIAL
PLANNERS™
VOLUNTEERS

Help when cancer strikes
angel
foundation

Angel Foundation – 2021 Impact

Since 2001, Angel Foundation has served thousands of individuals and distributed more than \$10M in emergency financial assistance to local adults with cancer and their families.

1600 *Lives Touched*



58 COUNTIES
SERVED
(in 4 midwest states)



SUPPORTED

90

DIFFERENT CANCER
DIAGNOSES



2309 EFA } **\$942,365**
GRANTS
AWARDED



\$283,700
CUB FOODS GIFT CARDS

\$167,600
HOLIDAY GIFT CARDS

\$111,000
WALMART GIFT CARDS

925 FAMILIES



\$208,000
HOUSING SUPPORT
(RENT/MORTGAGE)

Serving
390
FAMILIES



\$105,000
UTILITIES
SUPPORT

Serving
325
FAMILIES



\$17,500
PHONE SERVICE
SUPPORT

Serving
100
FAMILIES



443
ANGELPACKS
DISTRIBUTED

47 PROGRAM
EVENTS

PROGRAM
ATTENDEES **489**

Serving **747** UNIQUE
INDIVIDUALS

538 people served through
Angel Foundation's
DEI educational services

Emergency Financial Assistance supports adult cancer patients by relieving some of their immediate financial concerns. These financial grants help with basic, non-medical bills such as rent or mortgage, utilities, food, and fuel. Grants provide comfort and peace of mind during the overwhelming months of diagnosis and treatment.

Financial Cancer Care connects cancer patients with a social service professional and a Pro Bono Certified Financial Planner™ through workshops and one-on-one meetings, with the goal of providing education and decreasing anxiety about managing finances as individuals and families navigate the effects of cancer-related financial toxicity.

Adult and Family Programs — Facing Cancer Together provides education and support to children, teens, and young adults who have or have had a parent or loved one with cancer by offering innovative activities to help relieve fear and anxiety about the cancer experience, reduce stress, and learn new coping skills. It also helps children and families build a support network of others experiencing similar situations. Programs include AngelPack backpacks, summer camp, family retreats, monthly activities, and more.

Angel Foundation serves the eleven-county metro which includes Anoka, Carver, Chisago, Dakota, Hennepin, Isanti, Ramsey, Scott, Sherburne, Washington, and Wright.

People



Programs

Angel Foundation Staff

Dave Becker, President & CEO

Kathy Tolo, VP of Development

Jennifer Kielas, VP of Mission Delivery & Operations

Erica Hollom, Director of Individual Giving & Special Events

Melonie Allyn-Schwerin, Senior Data Analyst

Jody Hartz, Emergency Financial Assistance Manager

Alli Midwinter, Adult & Family Program Manager

Jim Thrubis, Corporate Relations Manager

Shandy Potes Mangra, Health Equity & Community Outreach Manager

Maddy Lamers, Development Coordinator

Madi Schneider, Program Coordinator

Jennifer Schorn, Adult & Family Coordinator



Those Who Give

Board of Directors

Margie Sborov, Founder
Yvette Mullen, Board Chair
Kirstie Foster, Vice Chair
Scott Schufman, Treasurer
Amanda Knutson, Secretary
Cindy Chandler,
Immediate Past Chair
David Becker
Cindy Blackstock
Cathy Casey, MD
Kristen Farnsworth
Christopher Ferreira
Molly Gantz
Lisa Horgeshimer
Marcy Keckler
Lisa Kjentvet Anderson
Kristin LeBre
Beth Monsrud
Tori Pugh
Tom Rheineck
Jacqueline Thomas-Hall

Community Fundraisers

Angel Foundation is fortunate to have a talented group of individuals and organizations who host and raise funds to support our mission.

\$300,000+

Ames for Angel

\$50,000+

Hope in Motion

\$10,000 - \$49,999

Bearpath Golfs for a Cure
Facebook Birthday
Fundraisers

Swing Back at Cancer
Tri 4 Your Cure

\$1,000 - \$9,999

BreastFest
Henry Childs Classical Benefit
Concert
Cold Steel Cruisers Car Show
Minnesota Horse and Hunt
Club
Saint Paul Police Federation
Pink Patch Project



Community Organizations and Foundations

Angel Foundation was awarded grants to support our mission and vision from these generous philanthropic foundations and organizations.

\$50,000+

Susan G. Komen
UCare
YF Yang Memorial Fund

\$25,000 - \$49,999

AbbVie
Bame Foundation
Fridley Lions Club
The Richard M. Schulze Family
Foundation

\$10,000 - \$24,999

The Acorn Foundation
Allianz Life Insurance Company
Fred C. and Katherine B.
Andersen Foundation
Connie and William Carroll
Fund of the Saint Paul and
Minnesota Foundation
Colon Cancer Coalition
Foundation for Financial
Planning
Humor to Fight the Tumor
Foundation
Minnesota Breast Cancer
Coalition
The Randy Shaver
Cancer Research and
Community Fund
Shavlik Family Foundation
WCA Foundation

\$5,000 - \$9,999

BNSF Railway Foundation
Burns Family Foundation
CarVal Investors Foundation
IUOE Local 49
Lakeview Hospital Foundation
Ricky Rubio Foundation

\$2,500 - \$4,999

Burnsville Community
Foundation
Cancer Legal Care
Hallberg Family Foundation
Anna M. Heilmair Charitable
Foundation
Minneapolis Area Association
of REALTORS Foundation
Minnesota Valley Electric Trust
RBC Wealth Management
Sonnentag Foundation
Think Bank

\$1,000 - \$2,499

The Allen Family Fund
The Ron and Kathy Colby
Family Foundation
Greater Twin Cities United Way
Carl and Aune Lind Family
Foundation
Northrup Grumman
Princeton Area Community
Foundation
Stroh Family Foundation

*"Your support and help are very deeply appreciated.
You never know what can happen in life."*

Corporate Partners

Thank you to the generous companies and local businesses who stepped forward during an unprecedented year to partner with Angel Foundation.

\$50,000+

Ameriprise Financial
Blue Cross and Blue Shield
of Minnesota
Minnesota Oncology

\$25,000 - \$49,999

AbbVie
Ames Construction
Eureka Construction
Genentech
Midwest Radiology
SEMA Construction

\$10,000 - \$24,999

BMO Harris Bank
Bristol Myers Squibb
Cemstone Products Company
Cobb Strecker Dunphy
& Zimmerman
Eisai
Hayden-Murphy Equipment
Company
MR Instruments
Optum
Pfizer

\$5,000 - \$9,999

Allina Health Systems
Bank of America
BNY Mellon Trust of Delaware
Bremer Bank
Consulting Radiologists
Fairview Health Services
Feldmann Imports
Fidelity Brokerage Services
Matt Saxe Chevrolet Buick
Merck Share & Dohme
MidCountry Bank
Minneapolis Radiation
Oncology

Radiation Therapy Center
at Fairview Southdale
Ridgeview Medical Center
SFM Mutual Insurance
Company
TG Therapeutics
Thrivent
UnitedHealth Group

\$2,500 - \$4,999

American Engineering Testing
Burnsville Toyota
Castle Rock Bank
CieloStar
County Materials Corporation
Dougherty Multi-Family Office
Trust Company
Edina Realty Home Services
Epizyme
Great Clips
Home Federal Savings Bank
JNBA Financial Advisors
Karyopharm Therapeutics
Lilly USA
Moss & Barnett
NexTracker
Nuss Truck & Equipment
Old National Bancorp
Orion Airmotive Management
PGI Wealth Management
Pharmacyclics
Ritchie Bros Auctioneers

*"I am so happy to
receive your letter and know
it will be a big help as
I start chemo."*

Road Machinery & Supplies
Company
SMSC Gaming Enterprise
Stonebridge Capital Advisors
Terracon Consultants
TimCo Construction
US Bank
Vermillion State Bank
Versique
Ziegler CAT

\$1,000 - \$2,499

Alerus
Bell Bank Mortgage
C.H. Robinson Worldwide
Conversations With Kelly
Fredrikson & Byron, PA
Garrison Wine & Spirits
Generations Wealth Group
Imagine IT
Interior Impressions
Inver Grove Honda
Leiendecker & Associates
Mercy Missionaries
Metropolitan Supply
Meuser Yackley & Rowland
Minnesota Oncology -
Maplewood Cancer Center
Morgan Stanley
Nemer Fieger & Associates
Nortech Systems
North American Banking
Company
Oak Grove Realty Services
Shea
SIVO Insights
Värde Partners
Washburn-McReavy Funeral
Chapels & Cremation Services



Long-term Donors

Long-term donors make an investment in Angel Foundation, and we recognize these philanthropic leaders and volunteer as champions to create long-lasting changes for individuals facing cancer and their families.

\$100,000 & above

Butch Ames
Curt E. Arvidson
Dr. Catherine Casey and
Edward Kadletz
Dr. Tom and Helen Flynn
Jeff and Kelly Grosklags
David and Betty Johnson
Al and Marsha Lietz
George and Patty Maas
Eileen Mather
Vince and Ann O'Brien
Dr. Mark and Margie Sborow
Betty J. Walen

\$50,000 & above

Peter and Claire Abeln
Dr. Tom Amatruđa
Al and Fayette Ames
John and Sharon Ames
Richard J. Ames
Ron and Debbie Ames
Dr. Cheryl Bailey and
Dan Humes
Stuart and Laura Bell

Dr. Ellen Bellairs and
Alfred Wagner
Dr. Stuart and Carolyn Bloom
Kim and Richard Brown
Mike Buttry and Susie Burke
David and Cristy Fine
Dr. Patrick Flynn and
Jody Kocer-Flynn
Jim and Zeke Gray
Dr. Rajini Katipamula-Malisetti
and Sagar Malisetti
Dawn and Paul Kessler
Dr. Noel and Marcelle Laudi
Steve and Anna Phillips
Roger and Suzanne Porter
Dr. Steven Rousey and
Diane MacMillan
Dr. Annie Tan and Richard
Kaung
Dr. Paul Thurmes and
William McClaren
Tom and Tracy Rheineck
Dr. John Schwertkoske and
Linda Knapp

Individuals

Angel Foundation could not exist without the support of these philanthropic leaders who have devoted time, talent, and funds to impact thousands of families and individuals in our cancer community.

\$25,000+

Al and Fayette Ames
Raymond Ames
Dr. Mark and Margie Sborov

\$10,000 - \$24,999

John and Sharon Ames
Ronald and Debbie Ames
Curt E. Arvidson
Kimberlee and Richard Brown
Dr. A. Catherine Casey and Edward Kadletz
Shawn and Fern Dahl
James and Michelle Gray
Lexi and Jon Hansen
Mary Johander
Janice and Timothy Maudlin
Dr. Brian and Kristin Maxwell
Brian Oestreich
Thomas and Tracy Rheineck
Tom Roos
Mary Jane Steinhagen

\$5,000 - \$9,999

13:16 Fund of Fidelity
Charitable
Dr. Thomas Amatruda
Cynthia and Andrew Avelallemant
Chris and Marna Bame
David and Julie Becker
Kathy Burns
Mrs. Tony and Mary Cook
Dr. Richard and Jean Diaz
Heather Dorsey
Betsy Gall
Vicki and Howard Groff
Kelly and Jeff Grosklags
Dr. Robert and Justine Haselow
Dawn and Paul Kessler Fund
Dr. Noel and Marcelle Laudi
Kathy and Jih-Han Liu
Marcia and Rick Lund
McDermott Fund of Schwab Charitable
Yvette and David Mullen
Harriet Sutton Norgren
Vince and Ann O'Brien
Jerry and Bridget Ouimet
Dr. Steven Rousey and Diane MacMillan
Sonja and Troy Savage
Barbara and John Sorich
Bob Steffes
Dr. Paul Thurmes and William McClaren Fund
Steve and Sue Wooldridge
Shua Xiong
Steve and Susan Zimmerman

\$2,500 - \$4,999

Julia Andersen
Tony and Ann Andersen
Dr. Cheryl Bailey and Daniel Humes
Dr. Jeffrey and Theresa Barkmeier
Michael Birch and Ray Despiegler
Dr. Stuart and Carolyn Bloom
Jody Bongard
Mark Brennan
Allison and Nick Checcho
Dennis and David Delude-Nafus
Paul and Jen Emerson
Kristen and Tony Farnsworth
Dave and Cristy Fine
Dr. Thomas and Helen Flynn
Molly and Michael Gantz
Charles and Barbara Geer
Charlotte and Skip Gjersdal
Susan and Todd Goderstad
Dr. Kevin and Mary Gustafson
Lisa and Brian Horgeshimer
Joan Humes and James Molnar
Mark and Emily Joern
Michael and Holli Johander
David and Betty Johnson
Katie and Thomas Johnson
Joan Justesen
Dr. Rajini Katipamula-Malisetti
and Sagar Malisetti
Marcy Keckler and Tom Fabbro
Paul and Jill Kirwin
Amie and Jeff Kraus
Amy Leferink

Ross and Bridget Levin
Craig and Diana Llewellyn
Dean Mack
Dr. Eduard and Betsy Michel
Jerry and Chris Miller
Beth and Jeff Monsrud
Jo and Jim Plantan
Brendan and Renee Reardon
Dr. Doug Sborov and Erica Marino
Skip Schilla and Family
Drs. John Schwerkoske and Linda Knapp
Drs. Michael Seiden and Paula Ryan
Dr. Annie Tan and Richard Kaung
Barbara Telander
Jill Tetric
Barbara Thorndike
Butch and Carrie Trebesch
Iain and Jan Webber
David and Lisa Weigman
Dan Weninger and Chance Wagoner
Bob and LeeAnn Whelan
Steve and Priscilla Williams
Kathleen York

\$1,000 - \$2,499

Pamela Akerstrom and Daniel Elder
Dr. Uzma Ali and Arif Abbas
Matt and Susie Allen
Georgiann Ames
Tim Ames
Jeff Anderson
Lee Anderson
Lisa Kjenvet Anderson and Jon Anderson
Michele Anderson
Paul Arnold
Richard and Joan Baker
Dr. Ellen Bellairs and Alfred Wagner
Jean Benson
Micah Benway

Beth and Christopher Berg
Ted and Blenda Bjork
Amy and Ted Browne
Michael Buttry and Susan Burke
Cynthia and Brad Chandler
The Karen and Bill Charron
Grace Giving Fund
Carol and Sheldon Clay
Chuck Coiner
Rick Dagenais Fund
Dr. Emily and Jon Downing
Dr. Sam and Kathy Economou
Dr. Jim and Gail Ehlen
Joel and Mary Ann Elftmann
Rick Ellingson
Kirstie and John Foster
Sara and Stephen Goff
Tom Good
Lawrence and Carol Goode
Ben and Michelle Goodman
Earl Grosklags
Charles and Cindy Halstenson
Linda Harty
Gerald and Sally Haugen
Hawkins Foundation
Jean and John Hedberg
Kim and Chris Heim
Annette Herman
Diana and John Herman
Marjorie Hilla
Richard Holy
Dr. JoAnne Hoffman Jecha
and Steve Jecha
Debra and Gary Keeler
Linda and Mike Kennedy
Bethany and Jimmy Kervan
Jennifer and Chad Kielas
Nicole and Matthew Klein
Tami and Mike Klimpel
Marsha Knutson
Julie Koch
Greg and Marianne Kulka
Mary Kusske
Kristin LeBre and Carl Weiser
Dan Lennon
Ken Levinson



Andrew Lewis
Darlene Loberg
Sarah and Stacey Manes
Kristi and Todd Masser
Thomas Matchinsky
Wil Mayhall and Linda Foell
Dr. Amy McNally and
Nick Pifer
Mike and Sara Meyer
Dr. Robert and Julia Miller
Douglas and Martha Miller
Laura Morger
Thomas Nemetz
Bouchaib Nessar
William and Laura Neuman
David Nord
Robert W. and Joann M. Olson
Rosemary and Daniel Olson
Mark and JoAnn Omlie
Randy and Nyla Pettinger
Steven and Anna Phillips
Karen and Darrell Polzin
Drs. Emily Prendergast and
Ryan Knoper
Justin and Tricia Priest
Peter Reopelle and
Julia Wear-Jackson
Daniel and Michelle Ritch
Alan Rosendahl and
Phyllis Rivard

Bill and Patricia Sahly
Betty and Curtis Sax
Rodney Schmitz
Scott and Cindy Schufman
The Schwab Family
Cynthia and Bruce Scott
Jay and Elizabeth Scott
Floyd and Pat Shelton
Hal and Kim Shillingstad
Trina Solano
Elizabeth and John Spanjers
Elizabeth and Eric Stephan
Jennifer Stratton
Jeff and Tricia Thomas
Drs. Jessica Thomes Pepin
and Scott Pepin
David and Jennifer Thompson
Matthew and Kristen Thurber
Kathy and Bill Tolo
Mike Tuttle
Diana Ullman
Sue and Neil VanBockel
Peg and Michael Webb
Dr. Lori Weinberg and
Herbert Moore
Dr. Eric and Kathy Weinshel
Elizabeth Wierum and
Steve Gerde
Shelly and Paul Wirth

In Memoriam

Julie Abdo
Susie Alger
Ray Altier
Karen Ames
Kay Anderson
Michele Anderson
Dale Bakkum
Peter and Karen
Battams
Jim Beutelspacher
Daniel Bilotta
Mark Bjerkebek
Jennifer Kathleen
Blethen
Jennifer Bloom
Brian Bluemke
Sean Boeckmann
Kathleen Bongard
Angel Bowman
Brian Brettin
Barry Buria
Dick Butler
Wes Byers
Linda Ann Calhoun
Jeff Carlson
Mary Kay Carlson-
Gronbeck

Cyndi Caughron
John Chapdelaine
Ken Chapeau
Thomas M. Chrimer
Emi Rodriguez
Clemants
Jeffrey A. Coleman
Robert Cron, Sr.
Terry Daisy
Marie Delgado
Scott Ducklow
Cynthia Elmquist
Kimberly Engelhardt
Jeanne and Jimmie
Englebreton
Kay Fellows
Harry Flagg
Dr. Matthew Gall
Pam Galle
David Gelperin
Stuart Goldberg
Dr. Mace Goldfarb
Lynn Gulberhanson
Carole Ham
Vicki Hanson
Dorothy Hartz
Rita Virginia Heller
Terry L. Herman
Julie Hoffman
Ryan Lenhardt
Hoffmann, Jr.
Kitty Howe
Craig "Louie" Jensen
Paul Joern, MD
Robert Leslie Johander
Wayne Johnson
Jan Kolkind
Ron Kraut
Twyla Kunde
Tom Kurvers
Amanda Larson
Kenneth Lastovich
Janice Leaf
Tim Lenox
Betty Berg Leonard
Martha Lewis

Marianne Liptak
René Litecky
Helene London
Terry Looby
Stacee Marshall
Mike Matthews
Leigh Mayer
Bill McCarthy
Ron McElmurry
Donna D. McGarry
Bill McGivern
Joel Mechelke
Lowell Monroe
Susan Moser
Gary Neilson
Carol Nelson
Denise Nelson
Jessica Nord
Bernadine and
Gerald O'Connor
Tim Orf
Christine Louis Oss
Susan Otteson
Joan Peterson
Ann Michelle Phillips
Carrie Pietruszewski
Johnnie Pittman
Janet Pomeroy
Joan Precht
Henry Pryor
Barb Querfurth
Allan Radtke
LuVerne L. Radtke
Jill Ragatz
Jerry Raskin
Jeff Reid
Mary Ellen Reinhart
Nikki Reker
Betsy Leslie Reynolds
Kameel Rhaimo
Katie Robertson
Harvey Rocklin
Denise Rosen
David Rosten
Jennifer Ruberto
Ann Ruehling
Harold Sadoff

Robert Sage
Darlene Sam
Woody Sattler
Lynn Marie Sax
Jeffrey Shackora
Billi Jean Schell
Lynn Schilla
Marvin Schmitz
Judy Schwab
Stan Shelton
Zack Shockman
H.W. "Shoey"
Shoemaker
Jeanne Bates Smith
Cheryl Smithwick
Judy Steffes
Leonard Sticha
Erika Kristine
Stirneman
Tim Stockinger
Steve Story
Jim Sullivan
John and Phyllis
Takekawa
Robert Tansey
Mary Sue Taylor
Joan M. Thunell
Norman Tochiner
Tena Uhde
Eric Utes
Julia Valley
Bill Van Benhuysen
Kenneth Ted Vannett
Cindy Vetter
Ruby Volk
Barb Watzl
James Welt
Kathy Westberg
Ann Whear
Evelyn Whear
Frani Wolfe
The Jerry and Rose
Young Family
Johnny Young
Annie Dean Younger
Paul Zugschwert

Angel Foundation would also like to thank all our supporters who either gave anonymously or contributed less than the amounts listed in this report. Every gift was critical to the delivery of our programs. In the interest of conserving financial and environmental resources, their names do not appear in this annual report.

We would also like to thank all who designate Angel Foundation in their employer's United Way or other workplace giving campaigns. Additionally, we are grateful to all who attended our events, shared our message with others, or supported Angel in any way. You are all important and help us provide quality programming for adults and families in our community who are facing cancer.

We make every effort to acknowledge our generous donors. Please accept our sincere apology and contact us if your name was inadvertently omitted.

Thank you for being part of the Angel Community.

Financials

Programs & Services

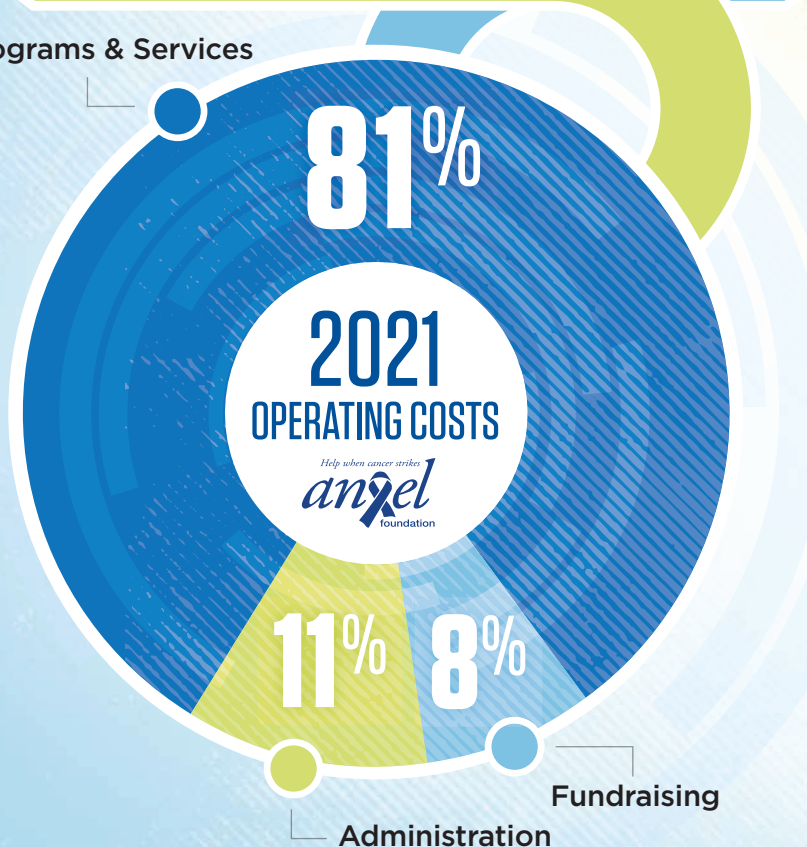

Public Support and Revenue

Contributions	\$1,977,074
Special Events, net	\$644,378
In Kind.....	\$123,744
Other Income.....	\$221,470
Total.....	\$2,966,666

Expenses

Programs and Services*	\$1,937,261
Administration.....	\$265,315
Fundraising.....	\$195,626
Total.....	\$2,398,202

Net Assets

Change in Net Assets	\$568,464
Net Assets, Beginning.....	\$3,642,591
Net Assets, Ending	\$4,211,055

Total Assets	\$4,616,483
Total Liabilities	\$405,428
Total Net Assets	\$4,211,055
Total Liabilities & Net Assets	\$4,616,483

* Program Expense Breakdown

Emergency Financial Assistance.....	\$1,306,437
Facing Cancer Together	\$371,165
Financial Cancer Care.....	\$259,659
Total.....	\$1,937,261



Looking Ahead



Through an innovative and integrated approach of financial assistance, education and support, Angel Foundation helps adults with cancer and their families so that they may live life well with stability, strength and resilience.

2020 is a year that will never be forgotten by this nation. The tragedy of the CoVid19 crisis touched everyone in some way and the sorrow caused by many great losses will never fully heal. It would have been easy to believe the endless negative headlines about the pandemic, the economy, politics, and many other issues, but it was the strength and generosity of the hundreds of individuals, companies, foundations, and organizations listed in this publication that carried us through these past few years. Despite the tremendous challenges we faced during the past few years, Angel Foundation focused on the positive aspects, and we saw our community embrace collaboration, adaptation, innovation, and resilience like never before. We celebrated our 20th Anniversary in 2021, and I look to Angel's next decade with great optimism. I hope you will join me in making 2022 our best year ever.

— Dave Becker

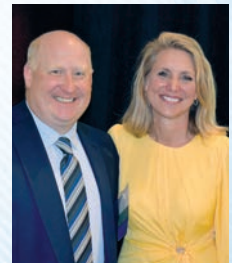



PHONE (612) 627-9000
FAX (612) 338-3018
EMAIL info@mnangel.org
WEB mnangel.org

1155 Centre Pointe Drive, Suite 7
Mendota Heights, MN 55120

Angel Foundation is a non-profit 501(c)(3) charitable organization. Your gift is tax-deductible as allowed by law. Federal Tax ID 41-1990883